

WEATHERPROOFING ADVISORS LIMITED

# Virgin Media Cowcaddens

[www.weatherproofing.co.uk](http://www.weatherproofing.co.uk)



# Weatherproofing Advisors were successfully appointed to refurbish the roof at Virgin Media's Datacentre in Cowcaddens, Glasgow.



Virgin Media's Cowcaddens premises is a key Datacentre hub which services Glasgow. The existing asbestos cement roof was showing the typical signs of degradation and failure associated with a building of this age and type.

Due to the breakdown of various roofing components, water ingress was occurring into the areas below, presenting a risk to people and valuable equipment. WPA conducted a comprehensive survey of the roof, utilising our qualified drone pilot. In conjunction with our structural engineer, we compiled a detailed condition report and site-specific specification aimed at addressing the issues identified.

This solution was geared towards addressing the water ingress issues with the minimum disruption to ongoing operations within the building.

## SPOTLIGHT ON SERVICE

---

The first stage of the project involved the installation of additional internal steelwork, as per the recommendations of the structural engineer's report. This was followed by scaffolding, roof edge protection, sacrificial safety netting, in order to provide a safe working area.

A new bar and bracket system was installed, followed by an insulated plastisol coated steel cladding system incorporating new gutters and flashings. The finished project resulted in a watertight roof with improved energy efficiency.

The client expressed satisfaction with the site management and quality of workmanship, despite the works being executed in a busy city centre environment and sensitive building. Moreover, the roofing solution comes with a guarantee of 20 years, a testament to its quality and reliability. This guarantee is further supported by our comprehensive AfterCare programme, ensuring that the roof remains in optimal condition for its entire guaranteed lifespan.



SPOTLIGHT ON SERVICE.

# Project Gallery

BEFORE



**EXISTING ASBESTOS CEMENT  
ROOF**



**REDUNDANT RIDGE VENT UNIT**



**INTERNAL STEELWORK**

**SPOTLIGHT ON SERVICE.**

# **Project Gallery**

**DURING**



**INSTALLATION OF INSULATION**

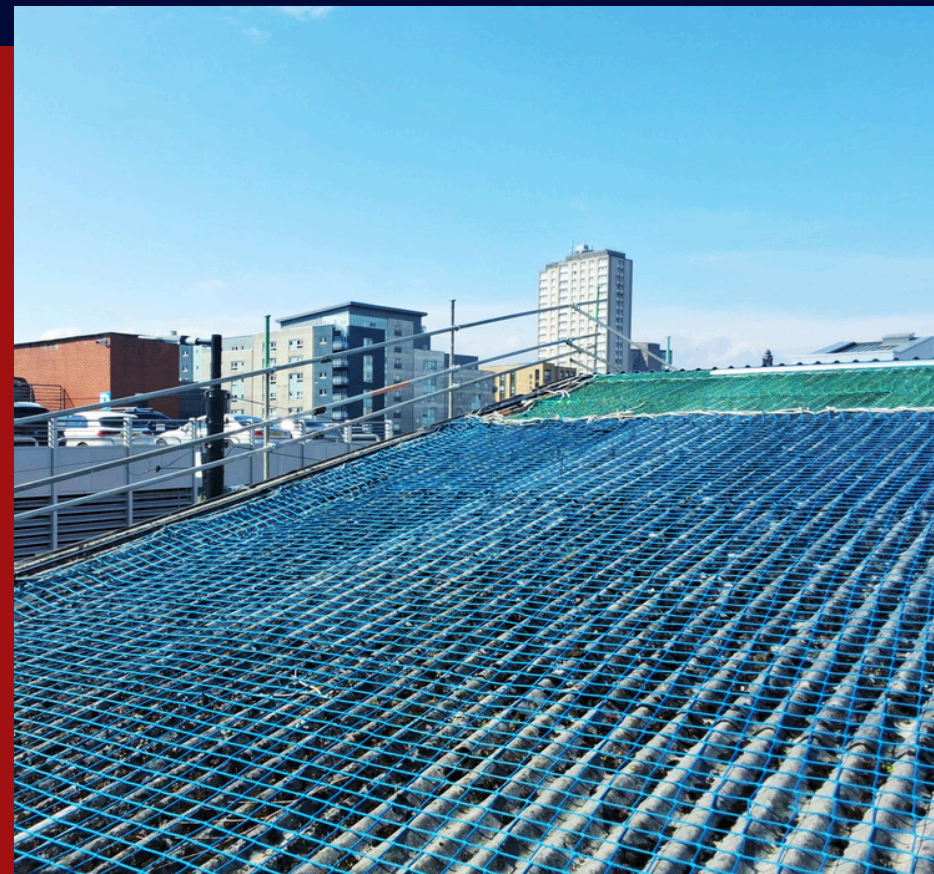

**SACRIFICIAL SAFETY NETTING**

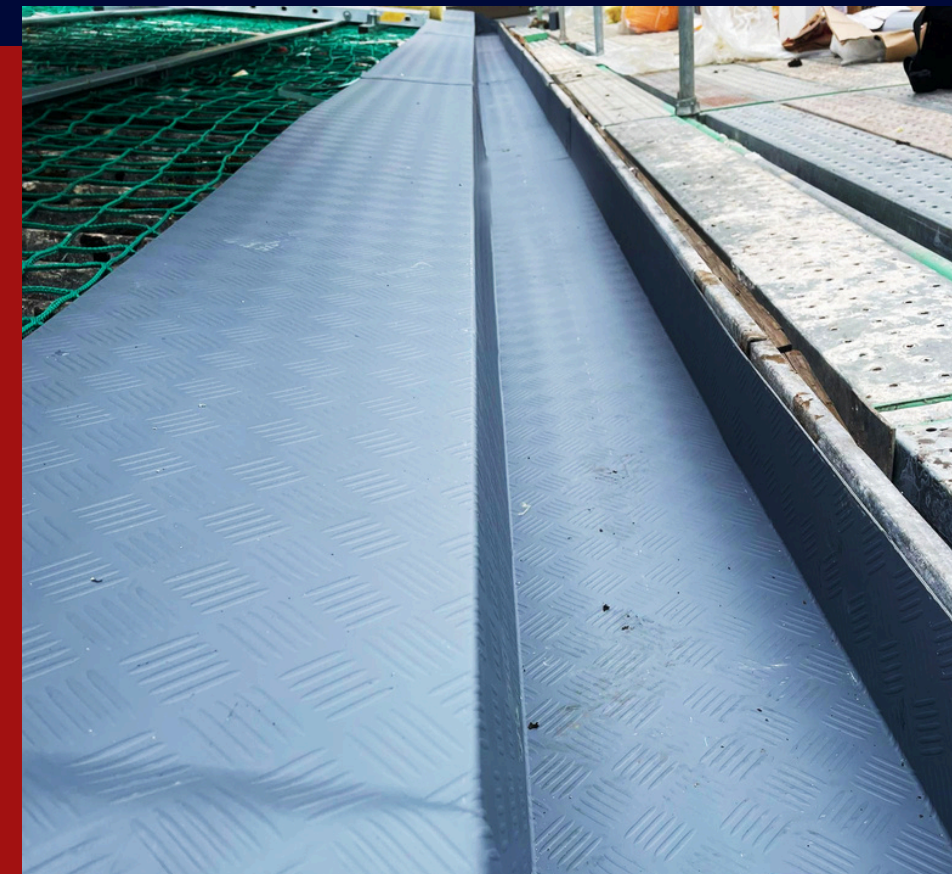

**GUTTER INSTALLATION**

**SPOTLIGHT ON SERVICE.**

# Project Gallery

**AFTER**



**COMPLETED ROOF SYSTEM**



**COMPLETED ROOF SYSTEM**



**NEW GUTTER INSTALLATION**

**SPOTLIGHT ON SERVICE.**

# Project Gallery



**INSTALLATION OF INTERNAL  
STEELWORK**



**QR**



**COMPLETED ROOF SYSTEM**

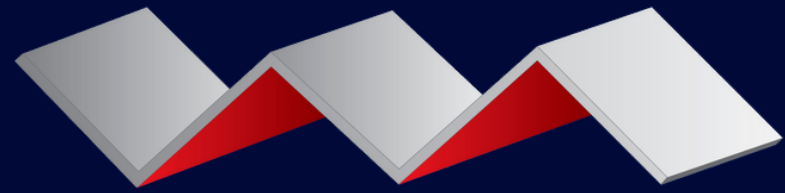

**WEATHERPROOFING ADVISORS LIMITED**

# Setting new standards for the roofing industry

- ✓ Roof Cladding
- ✓ Wall Cladding
- ✓ Flat Roofing
- ✓ Gutter Refurbishment
- ✓ Slating & Tiling
- ✓ Green Roofing
- ✓ Non-Licensed Asbestos
- ✓ Dilapidations
- ✓ Safety Systems
- ✓ Surveying Services
- ✓ Solar PV
- ✓ Aftercare

Established over four decades, Weatherproofing Advisors continue to raise the bar with respect to their technical and service capabilities.

Specialising in the maintenance and refurbishment of roofing and cladding, Weatherproofing Advisors have built their enviable reputation around their passion for providing their customers with unparalleled levels of service.

Service the WPA way Our culture of continual improvement and going the extra mile for our customers and colleagues alike has enabled us to develop a true and lasting partnership with many of our clients.

Our customers say we bring real value to their business – over 93% of our customers said we had provided excellent levels of service in relation to quality of works, health and safety, communications and customer care.

All sectors covered from service centres across the UK

Weatherproofing Advisors Ltd offer both a regional and national capability through their service centres across the UK. We have experience of working in all market sectors and fully appreciate the different demands associated with each.

Good service does not happen by accident.



*Scan me*

## Glasgow

Advisor House  
West Avenue  
Blantyre Industrial Estate  
Blantyre  
G72 0UZ

T: 01698 826 928  
E: glasgow@

## Newcastle

Advisor House  
Archer Street  
Rosehill  
Wallsend  
Newcastle  
NE28 7DJ

T: 0191 263 3553  
E: newcastle@

## Merseyside

Advisor House  
Sandwash Close  
Diamond Business Park  
Rainford  
St Helens  
WA11 8LU

T: 01744 885 885  
E: merseyside@

## Bristol

Gladstone House  
Gladstone Drive  
Soundwell  
Bristol  
BS16 4RU

T: 0117 500 123  
E: bristol@

## London

Advisor House  
116–118 Station Road East  
Oxted  
Surrey  
RH8 0QA

T: 0203 617 8333  
E: london@



@WPAItd



@WPA ltd



@WPAItd



@Weatherproofing-advisors



[weatherproofing.co.uk](http://weatherproofing.co.uk)



[wpaportal.co.uk](http://wpaportal.co.uk)